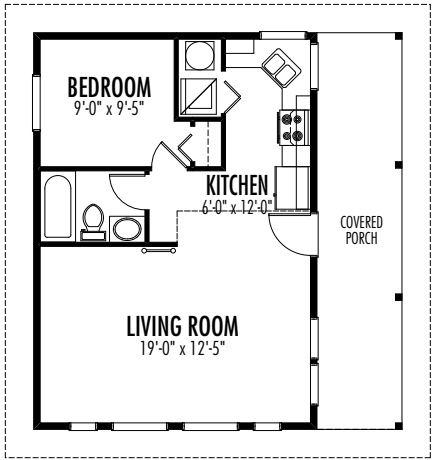
BEDROOM
9'-0" x 9'-5"
KITCHEN
6'-0" x 12'-0"
COVERED
PORCH
LIVING ROOM
19'-0" x 12'-5"

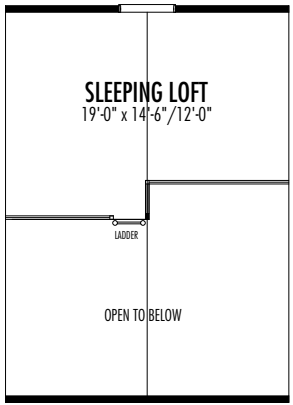
SLEEPING LOFT
19'-0" x 14'-6"/12'-0"
LADDER
OPEN TO BELOW