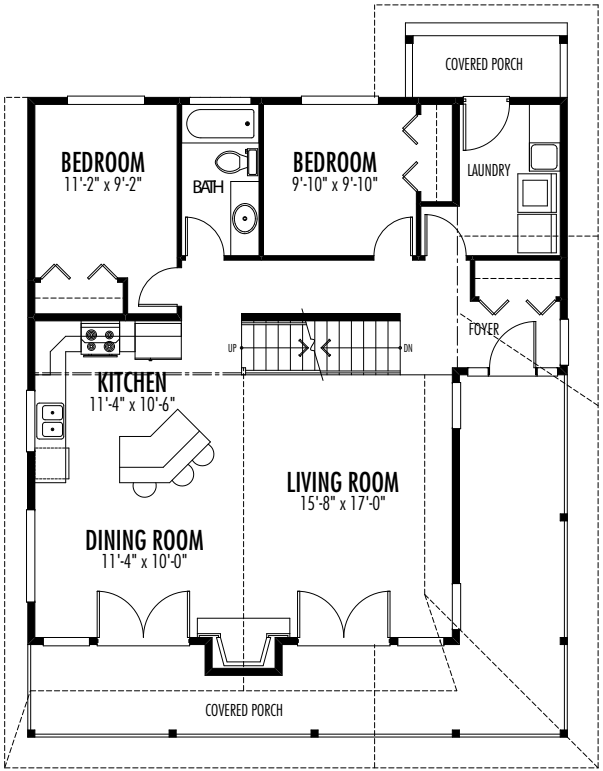
COVERED PORCH
BEDROOM
11'-2" x 9'-2"
BATH
BEDROOM
9'-10" x 9'-10"
LAUNDRY
FOYER
UP
DN
KITCHEN
11'-4" x 10'-6"
LIVING ROOM
15'-8" x 17'-0"
DINING ROOM
11'-4" x 10'-0"
COVERED PORCH

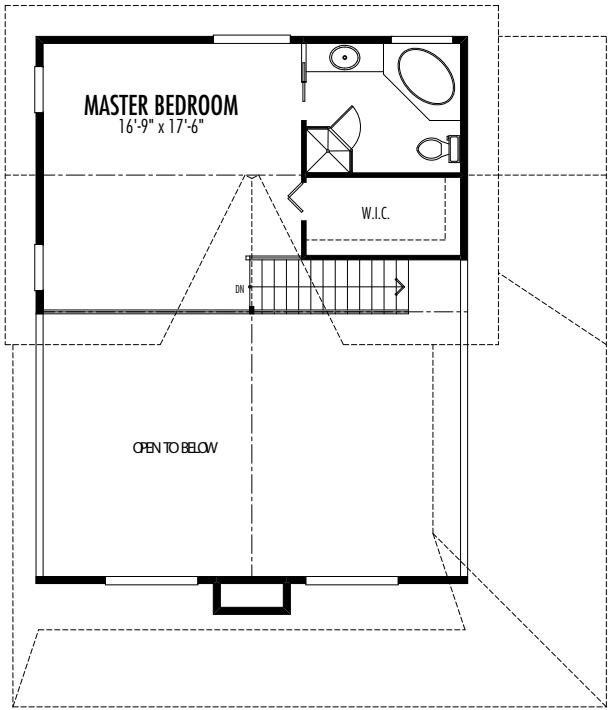
MASTER BEDROOM
16'-9" x 17'-6"
W.I.C.
DN
OPEN TO BELOW