

PLAN OF THE MONTH

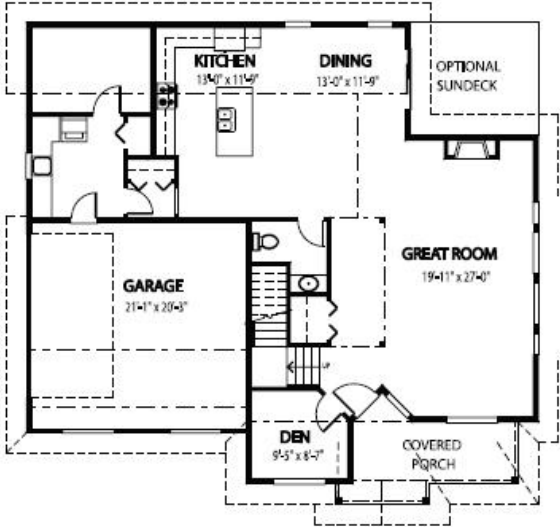

Main Floor



Upper Floor

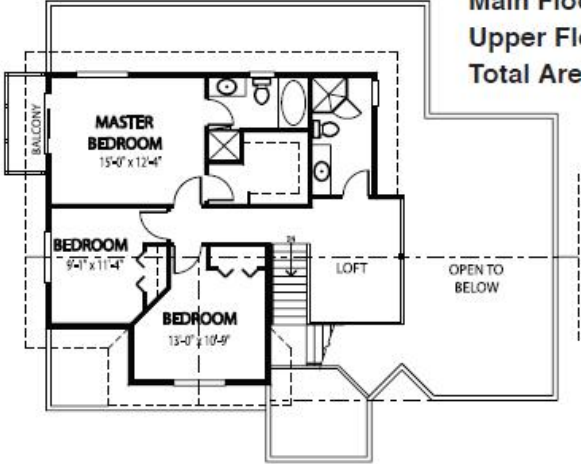

Width: 50 ft.
 Depth: 45 ft.
 Main Floor: 1446 sq. ft.
 Upper Floor: 881 sq. ft.
 Total Area: 2327 sq. ft.

This contemporary post & beam dream home is yours to build at an affordable price. A Linwood home package includes the very best renewable resources such as Western Red Cedar siding and Douglas Fir timber accents.



Cedar Designs, LLC.
 PO Box 1123
 Carson, WA 98610

Tel: (800) 728-4474

SPECIAL OFFER: NOV. 2010 Receive a **10% discount** when you order this home package.*

*Package must be ordered by November 30, 2010 and delivered by July 31, 2011. Offer is nontransferable and cannot be combined with any other offer. Other conditions may apply.