

PLAN OF THE MONTH

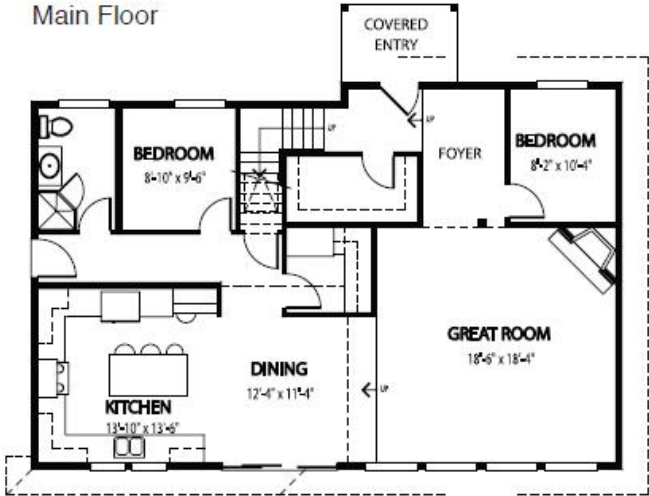

Width: 46 ft. Main Floor: 1333 sq. ft.
 Depth: 36 ft. Upper Floor: 902 sq. ft.
 Total Area: 2235 sq. ft.

Main Floor



Upper Floor

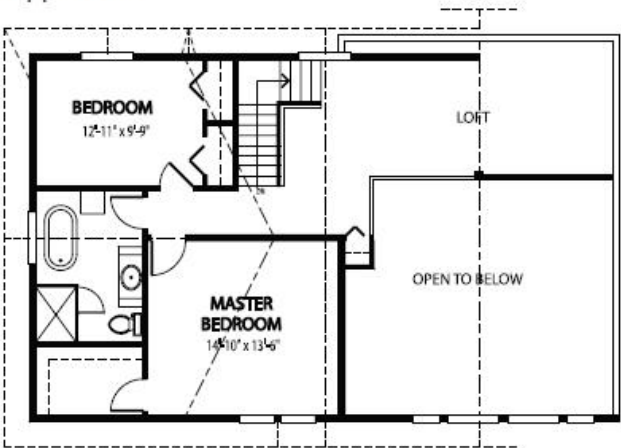

Energy-efficient from the foundation up, the Bryson Bay is Linwood's most recent entry for two national awards of distinction. It features a unique wall of windows, as well as whitewashed, extra-wide, v-joint pine walls and ceilings.



Cedar Designs, LLC.
 PO Box 1123
 Carson, WA 98610

Tel: (800) 728-4474

SPECIAL OFFER: NOV. 2010 Receive a **10% discount** when you order this home package.*

*Package must be ordered by November 30, 2010 and delivered by July 31, 2011. Offer is nontransferable and cannot be combined with any other offer. Other conditions may apply.